

I, ROBERT E. PARKER, PROFESSIONAL LAND SURVEYOR,

CERTIFY THAT THIS PLAT WAS DRAWN UNDER MY SUPERVISION FROM AN ACTUAL SURVEY MADE UNDER MY SUPERVISION; THAT THE BOUNDARIES NOT SURVEYED ARE CLEARLY INDICATED AS DRAWN FROM INFORMATION FOUND IN \_\_\_\_\_

THAT THE RATIO OF PRECISION AS CALCULATED IS 1: \_\_\_\_\_  
 THAT THIS PLAT WAS PREPARED IN ACCORDANCE WITH G.S. 47-30 AS AMENDED. WITNESS MY ORIGINAL SIGNATURE, REGISTRATION NUMBER AND SEAL THIS \_\_\_\_\_ DAY OF \_\_\_\_\_ A.D., 20 \_\_\_\_.

SURVEYOR  
 REGISTRATION NO. L-1479

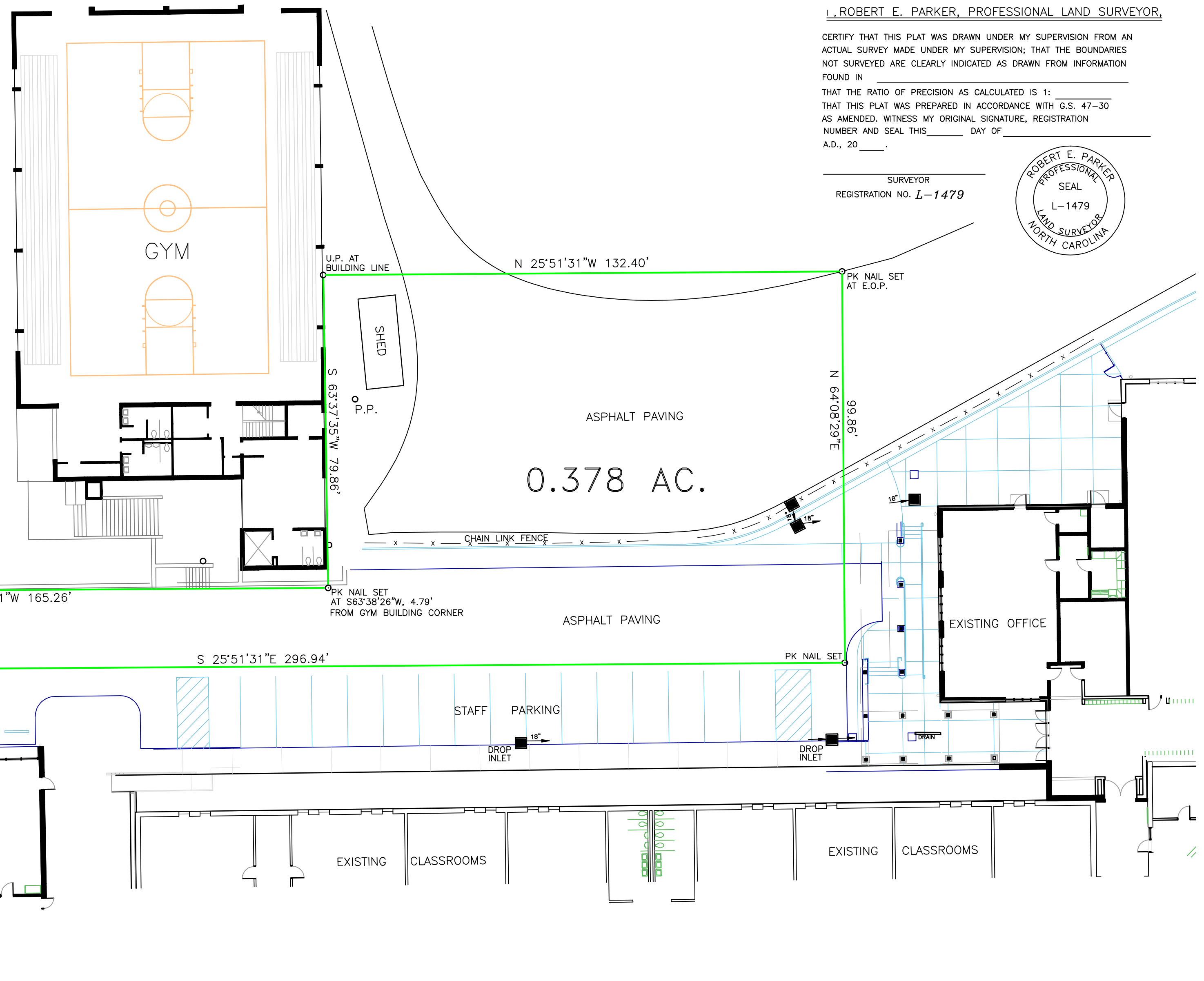
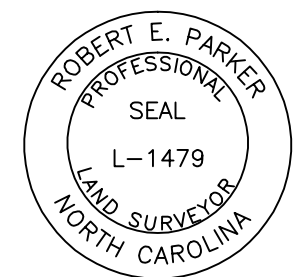

- LEGEND :**
- I.R.S.--5/8"REBAR IRON PIN SET
  - I.P.F.--IRON PIPE FOUND
  - I.R.F.--IRON ROD FOUND
  - A.M.S.--ALUMINUM MONUMENT SET
  - A.M.F.--ALUMINUM MONUMENT FOUND
  - C.M.F.--CONCRETE MONUMENT FOUND
  - P.S.F.--PLANTED STONE FOUND
  - P.O.B.--POINT OF BEGINNING
  - E.O.P.--EDGE OF PAVEMENT
  - U.P.--UNMARKED POINT
  - P.I.--POINT OF INTERSECTION
  - P.P.--POWER OR PHONE POLE
  - D.B.--DEED BOOK
  - R/W--RIGHT OF WAY
  - A.C.--ALUMINUM CAP STAMPED: R.E. PARKER, R.L.S., L1479
  - CTR.--CENTER
  - FNC.--FENCE
  - COR.--CORNER
  - C.L.F.--CHAIN LINK FENCE
  - RD.--ROAD
  - P.C.--PLASTIC CAP STAMPED GENE PARKER, P.L.S., 1479
  - P- --OVERHEAD POWER AND/OR PHONE LINES

I, ROBERT E. PARKER, PROFESSIONAL LAND SURVEYOR, CERTIFY THAT THE PARCEL SHOWN ON THIS PLAT IS LOCATED IN A PORTION OF THE COUNTY OR MUNICIPALITY THAT IS UNREGULATED AS TO AN ORDINANCE THAT REGULATES PARCELS OF LAND.

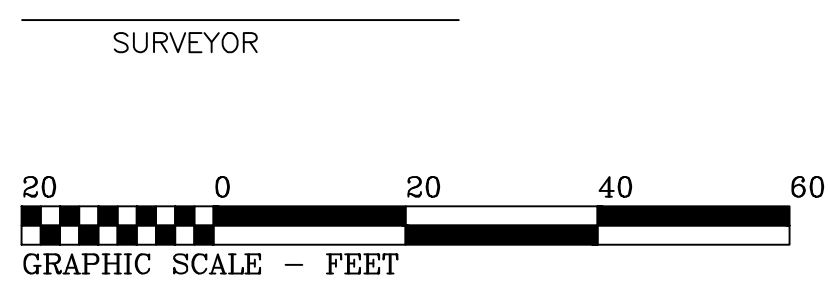

**SUBDIVISION FOR**  
**ROSMAN HIGH SCHOOL**  
**CTE ADDITION**  
 CATHEYS CREEK TOWNSHIP  
 TRANSYLVANIA COUNTY, NC

BEING A PORTION OF THAT TRACT OF LAND FROM B. C. BATSON TO THE TRANSYLVANIA COUNTY BOARD OF EDUCATION AS DESCRIBED IN A DEED RECORDED IN DEED BOOK 58, PAGE 351.

**GENE PARKER**  
**LAND SURVEYS**  
 43 TARKILN MOUNTAIN DR.  
 MILLS RIVER, N.C. 28759  
 1-828-891-8373

SCALE: 1" = 20'      DATE: JAN. 27, 2010  
 PIN#: 8552-89-1248  
 DRAWING NO.: 09-029B